

2003 SEASON REVIEW

One For The Record Books: The 2003 season saw the Washington women's tennis team finish the year with its highest final national ranking in the program's history. The Huskies opened the year at No. 21 and moved up to No. 6 by season's end. Washington also racked up an overall record of 19-4, the second-most wins under head coach Patty McCain and the third-highest win total in school history. The Huskies' second-place finish in the Pac-10 standings also matched its highest ever finish established in 2001. For good measure, UW had four singles players listed among the final individual national rankings, the most ever for a Husky squad. Dea Sumantri ranked 29th, Claire Carter ranked 43rd, Darija Klaic ranked 60th and Erin Boisclair ranked 61st. Only the 2001 season saw three Huskies earn final rankings: Kristina Kraszewski (No. 9), Carter (No. 32) and Klaic (94). Washington also made its seventh-straight postseason appearance and the sixth-straight under McCain. "I think everyone was pretty excited about the season and the way it went," McCain said. "It was exciting the whole road. The team was a very strong team, they definitely worked well together. There was a lot of shouting and excitement between the courts last year which was something we wanted to do from the time they all started. It was exciting to see all that come to fruition."

The Untouchables: Only four teams were able to defeat the Huskies in 2003, including just three during the regular season. Washington won 12 of its first 13 matches of the season, falling only to 39th-ranked Harvard, 4-3. The only other opponents to defeat Washington were second-ranked Stanford (7-0) and fourth-ranked California (5-2). Handing the Huskies their final loss of the season was No. 11 UCLA in the Round of 16 at the NCAA Championships. The Bruins just edged the Huskies, 4-3. UW had defeated the Bruins earlier in the season.

There's No Place Like Home: The Huskies went 11-0 at home last year, with nine of those wins coming against nationally ranked opponents. Whether in the Nordstrom Tennis Center or on the Quillian Courts, Washington dominated its home turf. The Huskies' good fortune at home included hosting the NCAA Regional. UW's route to Gainesville went through Seattle, as the Huskies downed unranked Southern 4-0, before following that up with a 4-0 sweep of No. 25 Illinois.

Streaking Huskies: Washington put together winning streaks of 10 and seven matches during the season. In its 10-match winning streak, UW held eight of those 10 opponents to one point or less including sweeps over No. 75 Marshall (7-



Erin Boisclair

0), No. 49 BYU (5-0), and No. 42 Washington State (7-0). UW's closest match was a 4-3 win over Oregon at home. After a pair of uncharacteristic losses, the Huskies rebounded with a seven-match winning streak, which included five wins over Pac-10 opponents and two in the postseason. UW had shutout its last three-straight opponents (No. 52 WSU, 7-0; Southern, 4-0; No. 25 Illinois, 4-0) going into its NCAA Round of 16 match with UCLA in Gainesville.

UW Downs USC For First Time In School History: Included among Washington's outstanding team accomplishments in 2003 was its first-ever win over USC in the program's history. Until last year, the Women of Troy had defeated the Huskies nine times without meeting defeat. But the tides turned, with Washington pulling a commanding 6-1 victory over No. 2 USC. Not only was it the first win by a Husky team over a USC team, it was a win over the second-ranked team in the nation. Instrumental in the team upset was an individual upset by Dea Sumantri at No. 1 singles over the fifth-ranked player in the nation, Jewel Peterson, 6-1, 6-2. The win by Sumantri clinched the match for Washington, making history for the Huskies. The win was especially memorable for the Huskies' six seniors, who had committed to finding that elusive victory. "Our seniors were committed to that," McCain said. "That was one of their big goals to beat USC before they graduated. I believe for our graduating seniors, the only team in the Pac-10 they didn't beat before they finished was Stanford which is a pretty good record."

Pac-10 Championship Wrap Up: Riding an outstanding team finish to the regular season, the Huskies entered the Pac-10 Individual



Darija Klaic

Championships in Ojai, Calif., with much optimism. Washington had four players competing in the main draw singles portion of the championship in Claire Carter, Darija Klaic, Erin Boisclair and Dea Sumantri. Carter and Klaic both suffered defeat in the opening round matches, with both Boisclair and Sumantri earning wins in the first round. In the second round, Boisclair took care of UCLA's Susi Wild in straight sets, while Sumantri fell to Stanford's Erin Burdette in straight sets. Boisclair advanced to the quarterfinals, eventually being ousted by Oregon's Daria Panova in straight sets. On the doubles side, Washington had two pairs advance all the way to the semifinals. Colleen Gray and Dea Sumantri, along with Claire Carter and Darija Klaic were two of the final four teams left standing. Both fell in the semis, with Gray and Sumantri falling to Fusano and Kops-Jones from California and Carter and Klaic falling to Mlakar and Scribot from Arizona.

Huskies Sweep Their Way To Gainesville: Following the Pac-10 Championships, it was time once again to turn their attention to team play. Granted the opportunity to host the first and second rounds, the Huskies made the most of their home courts advantage. Washington swept its way to Gainesville, shutting out both its opening round opponents in Southern (4-0) and No. 25 Illinois (4-0).

Bruins Edge Huskies In NCAA Round of 16: The Huskies headed to Gainesville, knowing they would face a familiar opponent in UCLA, an opponent they had already defeated once before that season. What they didn't know would shock them when they arrived. "We were really looking forward to the matchup and happy with our draw," McCain said. "Then we had the

unfortunate circumstance of the British players all being declared ineligible at the tournament when we got there. It was a bit of a shock and we were definitely impacted the most of any team that was there because Claire Carter was playing so high in our lineup (No. 1 doubles, No. 2 singles). Having to reorder our doubles teams really put us at a huge disadvantage." Carter, who was reinstated after the season, sat on the sidelines and watched as her teammates still nearly defeated the Bruins. UCLA won the doubles point, but the Huskies climbed back with some big singles wins. Darija Klaic upset No. 20 Jackie Carleton at No. 2 singles and Erin Boisclair upset No. 50 Susi Wild at No. 3. Dinka Hadzic, coming into the No. 6 spot at last minute notice, defeated Anya Loncaric in a hard fought three-set battle. But it wasn't enough, as Washington fell to the Bruins, 4-3.

Sumantri Advances To NCAA Singles Sweet 16:

Sophomore Dea Sumantri pulled off a pair of upsets to advance to the Round of 16 of the NCAA Singles Championship held following the team portion of the competition. Sumantri, ranked 34th, upset No. 11 Alice Barnes of Stanford in the first round, 7-6(5), 6-3. She followed that performance with another straight-set upset over No. 30 Candice Fuchs of William & Mary, 6-1, 6-4. Sumantri didn't have enough to overtake the No. 3 player in the nation, Agata Cioroch from Georgia, in the Round of 16, falling 6-2, 6-4. But by advancing to the Sweet 16, Sumantri earned her first career All-America honors and became the fourth All-American in the UW women's tennis program. She followed in the footsteps of previous Husky All-Americans Kristina Kraszweski, Claire Carter and Darija Klaic. Sumantri was the third UW player to advance to the Sweet 16. Only Kraszweski advanced further

in postseason play, making it to the NCAA Quarterfinals in 1998.

Three Huskies Earn All-America Accolades:

In addition to Sumantri's All-American performance, Claire Carter and Darija Klaic also earned doubles All-America honors for the second-straight year via their final 10th-place ranking. Due to Carter being declared ineligible just prior to the start of the championships, the longtime duo did not have a chance to compete in their final NCAA Championships. Last year marked the first time a total of three players earned All-America acclaim for Washington.

McCain Named Pac-10 Coach of the Year:

The Husky players weren't the only individuals awarded for excellence last year, as UW head coach Patty McCain was named Pac-10 Coach of the Year for the second time in three years. McCain also earned the honor in 2001 after guiding her Huskies to a 21-8 overall record and a second-place tie in the Pac-10. Washington made a vast improvement in Pac-10 play from 2002 to 2003. In 2002, Washington finished in a tie for eighth-place, before turning around finishing in a second-place tie in 2003.

More UW Records: The 2002-2003 season saw many Husky players etch their names in both the single season and career record books. With 26 wins by the doubles pair of Carter and Klaic, the duo set a new Husky record for doubles wins in a single season. They bested their teammate Erin Hoe, who had 25 doubles wins in 2000-01. Dea Sumantri also notched 30 singles wins, just two shy of tying Carter's record of 32 set in 2000-01. Not far behind Sumantri was Erin Boisclair, with 29 singles wins good for fourth place on the all-time list. Sumantri's 76.9 winning

percentage (30-9 record) in singles also ranked 10th on the single season list. Three graduating seniors also left their mark on UW career records. Klaic set the UW career record for doubles wins with 84, while Colleen Gray finished her career tied for ninth with 59 doubles wins. Gray also finished in sixth-place on the career singles wins list with 72. Boisclair ended her career in ninth-place on the UW singles winning percentage list with a 69.7 clip (46-20).

Thanks For The Memories: Washington said goodbye to six seniors at season's end: Amy Allen, Erin Boisclair, Kathy Chi, Andrea Coulter, Colleen Gray and Darija Klaic. All six players were instrumental in making the Washington program one of the tops in the nation. Before 2000, a Husky team had never advanced past the first round of the NCAA Championships. In the last four years, UW advanced to the second round at least three times including trips to the Sweet 16 (2003) and the NCAA quarterfinals (2001). The last four years also saw Washington post an overall record of 66-33. In two of those four years, the Huskies also finished in a second-place tie in the Pac-10 standings. Since 2000, Washington has seen its final national ranking improve from No. 30 in 2000 to No. 6 in 2003.

2002-03 HONORS

ITA ALL-AMERICAN (SINGLES)

Dea Sumantri

ITA ALL-AMERICAN (DOUBLES)

Claire Carter

Darija Klaic

PAC-10 COACH OF THE YEAR

Patty McCain

ALL-PAC-10 - SECOND TEAM

Dea Sumantri

ALL-PAC-10 - HONORABLE MENTION

Claire Carter

PAC-10 ALL-ACADEMIC

SECOND TEAM

Andrea Coulter

Dea Sumantri

PAC-10 ALL-ACADEMIC

HONORABLE MENTION

Colleen Gray

Erin Hoe

Darija Klaic

TEAM AWARDS

MOST VALUABLE PLAYER

Dea Sumantri

MOST IMPROVED PLAYER

Dea Sumantri

MOST INSPIRATIONAL

Erin Boisclair

IRON DAWG AWARD

Amy Allen/Stephanie Svanfeldt

LEADERSHIP AWARD

Erin Boisclair

101 SCHOLAR ATHLETE

Darija Klaic



The 2003 Huskies finished the year ranked sixth in the nation.

2003 SEASON RESULTS

Washington Huskies (19-4, 6-2 Pac-10/T-2nd) Final ITA Ranking: No. 6

Dual Match Results

Date	Day	Event	UW Result	UW Record	Record
Jan. 24	Friday	PORTLAND (21)	W, 7-0	1-0	
Jan. 25	Saturday	#12 NORTHWESTERN (21)	W, 4-3	2-0	
Feb. 1	Saturday	vs. #39 Harvard^ (15)	L, 3-4	2-1	
Feb. 2	Sunday	vs. #75 Marshall^ (15)	W, 7-0	3-1	
Feb. 22	Saturday	at #39 Oregon (20)	W, 6-1	4-1	
Mar. 1	Saturday	vs #49 Brigham Young (20)	W, 5-0	5-1	
Mar. 2	Sunday	at #42 Washington State (20)	W, 7-0	6-1	
Mar. 7	Friday	at #29 San Diego State (21)	W, 6-1	7-1	
Mar. 8	Saturday	at San Diego (21)	W, 5-2	8-1	
Mar. 14	Friday	#22 MIAMI (21)	W, 6-1	9-1	
Mar. 15	Saturday	#35 OREGON* (21)	W, 4-3	10-1	1-0
Mar. 23	Sunday	at #62 Sacramento State (14)	W, 6-1	11-1	
Mar. 25	Tuesday	vs. #17 Fresno State (14)	W, 6-1	12-1	
Mar. 27	Thursday	at #2 Stanford* (10)	L, 0-7	12-2	1-1
Mar. 28	Friday	at #4 California* (10)	L, 2-5	12-3	1-2
April 4	Friday	#12 ARIZONA STATE* (9)	W, 5-2	13-3	2-2
April 5	Saturday	#45 ARIZONA* (9)	W, 5-2	14-3	3-2
April 11	Friday	#2 USC* (7)	W, 6-1	15-3	4-2
April 12	Saturday	#15 UCLA* (7)	W, 6-1	16-3	5-2
April 19	Saturday	#52 WASHINGTON STATE* (6)	W, 7-0	17-3	6-2
May 10	Saturday	NCAA1st ROUND - SOUTHERN %(6)	W, 4-0	18-3	
May 11	Sunday	NCAA 2nd ROUND - #25 ILLINOIS %(6)	W, 4-0	19-3	
May 15	Thursday	NCAA 3rd ROUND - #11 UCLA@ (6)	L, 3-4	19-4	

Home matches in **BOLD CAPS**. #=Opponent Ranking at time of match. UW Ranking in (Parenthesis). * Pac10 match.

^ Minnesota Court Classic, Minneapolis, Minn. % - NCAA Regional, Seattle, Wash. @ - NCAA Finals, Gainesville, Fla.

Individual Results

Singles	1	2	3	4	5	6	Dual	Open	Singles Totals	Doubles Totals
(29) Dea Sumantri	2-2	9-2	6-0				17-4	13-5	30-9	20-9
(43) Claire Carter	7-10	4-0					11-10	6-6	17-16	26-13
(60) Darija Klaic		5-2	7-1				12-3	3-6	15-9	26-14
(61) Erin Boisclair			5-1	16-0	1-0		22-1	7-6	29-7	18-10
Colleen Gray			1-0	4-3	11-2		16-5	7-6	23-11	20-9
Erin Hoe					2-1	6-5	8-6	6-4	14-10	9-8
Dinka Hadzic					3-1	4-3	7-4	3-3	10-7	13-8
Andrea Coulter						2-1	2-1	4-4	6-5	4-3
Stephanie Svanfeldt							0-0	2-3	2-3	1-2
Amy Allen							0-0	1-3	1-3	0-0
Kathy Chi							0-0	0-3	0-3	1-2
Totals	9-12	18-4	19-2	20-3	17-4	12-9	95-34	52-49	147-83	138-78

Doubles	1	2	3	Dual	Open	Totals
(10) Carter/Klaic	14-8			14-8	12-5	26-13
Gray/Sumantri	0-1	16-4		16-5	4-4	20-9
Boisclair/Hoe		0-1	7-2	7-3	2-3	9-6
Boisclair/Hadzic			8-3	8-3	1-1	9-4
Hadzic/Hoe			0-1	0-1	0-0	0-1
Coulter/Hoe				0-0	0-1	0-1
Coulter/Hadzic				0-0	4-2	4-2
Chi/Svanfeldt				0-0	1-2	1-2
Hadzic/Klaic			0-1	0-1	0-0	0-1
Totals	14-9	16-5	15-7	45-21	24-18	69-39

2003 MATCH RESULTS

JAN. 24 #21 UW 7, PORTLAND 0 NORDSTROM

SINGLES

1. #80 Claire Carter (UW) def. Amy Jupenlatz (Portland)	6-2, 6-3*
2. Dea Sumantri (UW) def. Kaori Tanabe (Portland)	6-2, 6-0
3. Colleen Gray (UW) def. Sanja Indic (Portland)	6-4, 6-4
4. Erin Boisclair (UW) def. Kelle Menke (Portland)	6-0, 6-1
5. Erin Hoe (UW) def. Dierdre Ring-Marrinson (Portland)	6-0, 6-3
6. Andrea Coulter (UW) def. Alyson Tyson (Portland)	6-0, 6-1

DOUBLES

1. #3 Carter/Klaic (UW) def. Jupenlatz/Menke (Portland)	8-2 *
2. Gray/Sumantri (UW) def. Tyson/Tanabe (Portland)	8-3
3. Boisclair/Hoe (UW) def. Indie/Ring-Marrinson (Portland)	8-0

JAN. 25 #21 UW 4, #12 NORTHWESTERN 3 NORDSTROM

SINGLES

1. #16 Christelle Grier (NU) def. #80 Claire Carter (UW)	6-4, 7-6(3)
2. #42 Darija Klaic (UW) def. #63 Jessica Rush (NU)	6-3, 6-1
3. Dea Sumantri (UW) def. Jamie Peisel (NU)	6-2, 7-5*
4. Andrea Yung (NU) def. Colleen Gray (UW)	6-2, 6-2
5. Erin Boisclair (UW) def. Ruth Barnes (NU)	6-1, 6-1
6. Stacy Kokx (NU) def. Erin Hoe (UW)	7-5, 6-2

DOUBLES

1. #3 Carter/Klaic (UW) def. #23 Grier/Rush (NU)	8-6*
2. Gray/Sumantri (UW) def. Kokx/Peisel (NU)	8-4
3. Yung/Barnes (NU) def. Boisclair/Hoe (UW)	8-4

FEB. 1 #39 HARVARD 4, #15 UW 3 MINNEAPOLIS, MINN.

SINGLES

1. #80 Claire Carter (UW) def. #19 Courtney Bergman (HV)	6-1, 1-6, 6-1
2. #64 Susanna Lingman (UW) def. #42 Darija Klaic (UW)	6-3, 3-6, 6-1
3. Dea Sumantri (UW) def. #53 Alexis Martire (HV)	7-6 (4), 3-6 (10-8)
4. Erin Boisclair (UW) def. #88 Eva Wang (HV)	7-6 (4), 4-6, (12-10)
5. Sanja Bajin (HV) def. Colleen Gray (UW)	6-2, 6-1
6. Melissa Anderson (HV) def. Erin Hoe (UW)	6-2, 6-0

DOUBLES

1. #31 Bergman/Lingman (HV) def. #3 Carter/Klaic (UW)	9-8
2. Gray/Sumantri (UW) def. #44 Bajin/Martire (HV)	8-4
3. #39 Wang/Anderson (HV) def. Boisclair/Hoe (UW)	8-4

FEB. 2 #15 UW 7, #75 MARSHALL 0 MINNEAPOLIS, MINN.

SINGLES

1. #80 Claire Carter (UW) def. #95 Jessica Johnson (Mar)	7-6, 6-2
2. Dea Sumantri (UW) def. Alice Sukner (Mar)	6-4, 6-2
3. Erin Boisclair (UW) def. Lillie Nzudie (Mar)	6-0, 6-0
4. Colleen Gray (UW) def. Danielle Hock (Mar)	7-6, 6-2
5. Dinka Hadzic (UW) def. Joelle Good (Mar)	6-3, 6-3
6. Andrea Coulter (UW) def. Ashley Kroh (Mar)	6-3, 6-3

DOUBLES

1. #35 Johnson/Sukner (Mar) def. #3 Carter/Klaic (UW)	9-7
2. Gray/Dea Sumantri (UW) def. Nzudie/Kroh (Mar)	9-8
3. Boisclair/Hadzic (UW) def. Hock/Skalsky (Mar)	8-5

FEB. 22 #20 UW 6, #39 OREGON 1 EUGENE, ORE.

SINGLES

1. #28 Daria Panova (OU) def. #80 Claire Carter (UW)	6-4, 6-2
2. #42 Darija Klaic (UW) def. Courtney Nagle (OU)	0-6, 7-5, 6-1*
3. Dea Sumantri (UW) def. Monika Gieczys (OU)	6-4, 6-1
4. Erin Boisclair (UW) def. Julie Merle (OU)	6-0, 6-0
5. Colleen Gray (UW) def. Jamie Marshall (OU)	6-2, 5-7, 6-2
6. Dinka Hadzic (UW) def. Ester Bak (OU)	6-4, 3-6, 7-5

DOUBLES

1. #3 Carter/Klaic (UW) def. Nagle/Panova (OU)	9-7
2. Gray/Sumantri (UW) def. Bak/Gieczys (OU)	8-2
3. Boisclair/Hadzic (UW) def. Leksinska/Marshall (OU)	8-2

MAR. 1 #20 UW 5, #49 BRIGHAM YOUNG 0 LEWISTON, IDAHO

SINGLES

1. #63 Claire Carter (UW) def. Dominique Reynolds (BYU)	7-5, 6-3
2. Darija Klaic (UW) def. Liza Klempner (BYU)	6-2, 6-2
3. Dea Sumantri (UW) def. Olga Boulvtcheva (BYU)	6-2, 7-6
4. Erin Boisclair (UW) def. Rebecca Pike (BYU)	6-0, 6-4
5. Colleen Gray (UW) vs. Hadley MacFarlane (BYU)	suspended
6. Dinka Hadzic (UW) vs. Nicole Schneider (BYU)	suspended

DOUBLES

1. #8 Carter/Klaic (UW) def. Reynolds/Klempner (BYU)	8-5
2. Gray/Sumantri (UW) def. MacFarlane/Schneider (BYU)	8-5
3. Bulytchera/Pike (BYU) def. Boisclair/Hadzic (UW)	8-4

MAR. 2 #20 UW 7, #42 WASHINGTON STATE 0 LEWISTON, IDAHO

SINGLES

1. #63 Claire Carter (UW) def. Orsolya Sallai (WSU)	6-1, 6-0
2. Darija Klaic (UW) def. Lorena Arias (WSU)	6-3, 4-6, 6-4
3. #39 Dea Sumantri (UW) def. Chris Martinez (WSU)	6-3, 6-3
4. Erin Boisclair (UW) def. Nora Gaal (WSU)	6-0, 4-6, 6-4
5. Colleen Gray (UW) def. Annabel Stefanchuk (WSU)	7-6, 6-4
6. Dinka Hadzic (UW) def. Zorana Roganovic (WSU)	6-3, 6-2

DOUBLES

1. #8 Carter/Klaic (UW) def. Arias/Martinez (WSU)	9-7
2. Gray/Sumantri (UW) def. Fodor/Gaal (WSU)	8-2
3. Boisclair/Hadzic (UW) def. Stefanchuk/Sallai (WSU)	8-6

MAR. 7 #21 UW 6, #29 SAN DIEGO STATE 1 SAN DIEGO, CALIF.

SINGLES

1. #63 Claire Carter (UW) def. Silvia Tornier (SDSU)	1-6, 6-0, 6-4
2. #39 Dea Sumantri (UW) def. Lindsey Hedberg (SDSU)	4-6, 6-3 (7)
3. Erin Boisclair (UW) def. Katja Karrento (SDSU)	6-2, 6-0
4. Colleen Gray (UW) def. Patricia Graf (SDSU)	6-1, 6-3
5. Dinka Hadzic (UW) def. Katalina Romero (SDSU)	6-4, 6-2
6. Indra Erichsen (SDSU) def. Erin Hoe (UW)	6-4, 6-2

DOUBLES

1. #53 Tornier/Erichsen (SDSU) def. #8 Carter/ Klaic (UW)	8-5
2. Gray/Sumantri (UW) def. Karrento /Romero (SDSU)	8-3
3. Boisclair/Hadzic (UW) def. Hedberg /Graf (SDSU)	8-5

MAR. 8 #21 UW 5, SAN DIEGO 2 SAN DIEGO, CALIF.

SINGLES

1. Emma Murphy (USD) def. #63 Claire Carter (UW)	6-2, 6-7, (7), (7)
2. #39 Dea Sumantri (UW) def. Lauren Perl (USD)	7-5, 6-3
3. Erin Boisclair (UW) def. Tara Livesay (USD)	6-0, 6-2
4. Colleen Gray (UW) def. Catherine Heppell (USD)	6-0, 6-4
5. Erin Hoe (UW) def. Lauren Kazarian (USD)	6-2, 6-0
6. Lauren Leo (USD) def. Andrea Coulter (UW)	6-4, 6-2

DOUBLES

1. #3 Carter/Klaic (UW) def. Livesay/Murphy (USD)	8-3
2. Gray/Sumantri (UW) def. Brown/Kazarian (USD)	8-5
3. Boisclair/Hadzic (UW) def. Perl/Leo (USD)	8-5

MAR. 14 #21 UW 6, #22 MIAMI 1 NORDSTROM

SINGLES

1. #36 Claire Carter (UW) def. Megan Bradley (Miami)	6-2, 6-4
2. #77 Melissa Applebaum (Miami) def. #95 Darija Klaic (UW)	6-4, 6-0
3. #87 Dea Sumantri (UW) def. #104 Mari Toro (Miami)	6-1, 6-3
4. Erin Boisclair (UW) def. Sihem Bennacer (Miami)	7-5, 6-3
5. Colleen Gray (UW) def. Staci Stevens (Miami)	6-2, 6-1
6. Dinka Hadzic (UW) def. Sara Robbins (Miami)	7-5, 6-4

DOUBLES

1. #9 Carter/Klaic (UW) def. Bradley/Applebaum (Miami)	9-7
2. Smith/de Villiers (Miami) def. Gray/ Sumantri (UW)	8-2
3. Boisclair/Hadzic (UW) def. Toro/Stevens (Miami)	8-5

2003 MATCH RESULTS

MAR. 15 #21 UW 4, #35 OREGON 3 NORDSTROM

SINGLES

1. #18 Daria Panova (Ore) def. #36 Claire Carter (UW)	7-5, 2-6 (10-5)
2. #87 Dea Sumantri (UW) def. #40 Courtney Nagle (Ore)	1-6, 6-3, 6-3*
3. #95 Darija Klaic (UW) def. Monika Gieczys (Ore)	6-2, 6-3
4. Erin Boisclair (UW) def. Jamie Marshall (Ore)	6-1, 1-2 ret.
5. Colleen Gray (UW) def. Ester Bak (Ore)	6-1, 6-3
6. Anna Leksinska (Ore) def. Dinka Hadzic (UW)	6-3, 6-7 (10-8)

DOUBLES

1. #28 Panova/Nagle (Ore) def. #9 Carter/Klaic (UW)	8-5
2. Gieczys/Marshall (Ore) def. Gray/Sumantri (UW)	8-4
3. Leksinska/Bak (Ore) def. Boisclair/Hadzic (UW)	8-6

MAR. 23 #14 UW 6, #62 SACRAMENTO STATE 1 SACRAMENTO, CALIF.

SINGLES

1. #71 Margarita Karnaukhova (SAC) def. #36 Claire Carter (UW)	6-1, 6-2
2. #87 Dea Sumantri (UW) def. Roberta Fessenko (SAC)	6-2, 6-0
3. Erin Boisclair (UW) def. Ann Roslund (SAC)	6-2, 5-5 (ret)
4. Colleen Gray (UW) def. Petra Abraham (SAC)	6-0, 6-4
5. Dinka Hadzic (UW) def. Amanda Sanches (SAC)	6-2, 7-5
6. Erin Hoe (UW) def. Cristina Riviaccio (SAC)	6-3, 6-2

DOUBLES

1. #9 Carter/Klaic (UW) def. Karnaukhova/Roslund (SAC)	8-2
2. Gray/Sumantri (UW) def. Fessenko/ Sanches (SAC)	8-3
3. Boisclair/Hadzic (UW) def. Abraham /Riviaccio (SAC)	8-6

MAR. 25 # 14 UW 6, #17 FRESNO STATE 1 SACRAMENTO, CALIF.

SINGLES

1. #18 Chloe Carlotti (FSUO) def. #36 Claire Carter (UW)	6-1, 7-5
2. #87 Dea Sumantri (UW) def. Lucia Tallo (FSU)	6-3, 6-4
3. Darija Klaic (UW) def. Vlatka Jovanovic (FSU)	6-4, 7-5
4. Erin Boisclair (UW) def. Katherin Winterhalter (FSU)	7-5, 7-5
5. Colleen Gray (UW) def. Kristy McRae (FSU)	7-5, 6-3
6. UW wins by default	

DOUBLES

1. #23 Tallo/Carlotti (FSU) def. #9 Carter/Klaic (UW)	9-8
2. Gray Sumantri (UW) def. Jovanovic/McRae	9-7
3. UW wins by default	

MAR. 27 #2 STANFORD 7, #10 UW 0 PALO ALTO, CALIF.

SINGLES

1. #5 Amber Liu (STAN) def. #42 Claire Carter (UW)	6-2, 6-1
2. #16 Lauren Barnikow (STAN) def. #45 Dea Sumantri (UW)	3-6, 6-2, 6-2
3. #37 Erin Burdette (STAN) def. Erin Boisclair (UW)	6-1, 7-6
4. #4 Alice Barnes (STAN) def. Colleen Gray (UW)	6-4, 6-2
5. Emilia Anderson (STAN) def. Dinka Hadzic (UW)	6-2, 7-5
6. Story Tweedie-Yates (STAN) def. Erin Hoe (UW)	6-3, 6-2

DOUBLES

1. #2 Barnikow/Burdette (STAN) def. #11 Carter/Klaic (UW)	8-6
2. #48 Barnes/Liu (STAN) def. Gray/Sumantri (UW)	8-5
3. Anderson/Tweedie-Yates (STAN) def. Hadzic/Hoe (UW)	8-2

MAR. 28 #4 CALIFORNIA 5, #10 UW 2 BERKELEY, CALIF.

SINGLES

1. #9 Raquel Kops-Jones (Cal) def. #42 Claire Carter (UW)	6-4, 6-3
2. #45 Dea Sumantri (UW) def. #36 Christina Fusano (Cal)	7-5, 6-3
3. #57 Jieun Jacobs (Cal) def. #88 Darija Klaic (UW)	6-1, 3-6, 6-3
4. Erin Boisclair (UW) def. #90 Catherine Lynch (Cal)	6-1, 6-2
5. Nicole Havlicek (Cal) def. Colleen Gray (UW)	2-6, 7-6 (7-3), 6-4
6. Jody Scheldt (Cal) def. Dinka Hadzic (UW)	7-6 (7-5), 3-6, 6-2

DOUBLES

1. #5 Fusano/Kops-Jones (Cal) def. #11 Carter/Klaic (UW)	8-3
2. Jacobs/Scheldt (Cal) def. Gray Sumantri (UW)	9-8 (10-8)
3. Havlicek/Lynch (Cal) def. Boisclair/Hadzic (UW)	8-4

APR. 4 #9 UW 5, #12 ARIZONA STATE 2 NORDSTROM

SINGLES

1. #14 Adria Engel (ASU) def. #42 Claire Carter (UW)	7-5, 6-3
2. #45 Dea Sumantri (UW) def. #48 Dora Krstulovic (ASU)	6-1, 6-3
3. #88 Darija Klaic (UW) def. Mhairi Brown (ASU)	7-6, 6-1
4. Erin Boisclair (UW) def. Lauren Colalillo (ASU)	6-0, 6-2
5. Colleen Gray (UW) def. Cindy Sureephong (ASU)	6-1, 6-2*
6. Joslynn Burkett (ASU) def. Dinka Hadzic (UW)	3-6, 6-3 (10-5)

DOUBLES

1. #11 Carter/Klaic (UW) def. #29 Colalillo/Engel (ASU)	8-2
2. Gray/Sumantri (UW) def. Sureephong/Brown (ASU)	8-5*
3. Boisclair/Hadzic (UW) vs. Yeats/Burkett (ASU)	dnf

APR. 5 #9 UW 5, #45 ARIZONA 2 NORDSTROM

SINGLES

1. #20 Emilie Scribot (UA) def. #42 Claire Carter (UW)	6-2, 6-2
2. #75 Maja Mlakar (UA) def. #45 Dea Sumantri (UW)	6-1, 6-4
3. #88 Darija Klaic (UW) def. #54 Dianne Hollands (UA)	6-4, 6-0
4. Erin Boisclair (UW) def. Debbie Larocque (UA)	6-1, 6-3
5. Colleen Gray (UW) def. Kelly Perry (UA)	6-1, 6-1
6. Erin Hoe (UW) def. Zorica Zasova (UA)	6-1, 6-0

DOUBLES

1. Scribot/Mlakar (UA) def. (11) Carter/Klaic (UW)	9-8 (4)
2. Gray/Sumantri (UW) def. Larocque/Randono (UA)	8-3
3. Boisclair/Hoe (UW) def. Hollands/Perry (UA)	8-6

APR. 11 #7 UW 6, #2 USC 1 NORDSTROM

SINGLES

1. #37 Dea Sumantri (UW) def. #5 Jewel Peterson (USC)	6-1, 6-2*
2. #47 Claire Carter (UW) def. #64 Maureen Diaz (USC)	6-2, 6-2
3. #58 Darija Klaic (UW) def. Anita Loyola (USC)	6-3, 6-2
4. #124 Erin Boisclair (UW) def. Tiffany Brymer (USC)	6-3, 6-2
5. Colleen Gray (UW) def. Carine VerMeulen (USC)	6-3, 6-3
6. Melissa Esmero (USC) def. Erin Hoe (UW)	3-6, 7-6, 1-0

DOUBLES

1. #13 Carter/Klaic (UW) def. #19 Brymer /Peterson (USC)	8-6
2. Gray/Sumantri (UW) def. Magnani/Loyola (USC)	8-6*
3. Boisclair/Hoe (UW) def. VerMuelen/Esmero (USC)	8-4

APR. 12 #7 UW 6, #15 UCLA 1 NORDSTROM

SINGLES

1. #12 Sara Walker (UCLA) def. #37 Dea Sumantri (UW)	7-5, 4-6 (14-12)
2. #47 Claire Carter (UW) def. #71 Susi Wild (UCLA)	7-5, 6-2
3. #58 Darija Klaic (UW) def. Feriel Essegneur (UCLA)	7-6 (4), 2-1 ret.
4. #124 Erin Boisclair (UW) def. #77 Sarah Gregg (UCLA)	6-1, 3-1 ret.
5. Colleen Gray (UW) def. Laura Gordon (UCLA)	6-1, 6-3*
6. Erin Hoe (UW) def. Anya Loncaric (UCLA)	6-3, 6-2

DOUBLES

1. #13 Carter/Klaic (UW) def. Gordon/Walker (UCLA)	8-3
2. Gray/Sumantri (UW) def. Essegneur/Loncaric (UCLA)	8-3*
3. Boisclair/Hoe (UW) def. Gregg/Wild (UCLA)	8-6

APR. 19 #6 UW 7, #52 WASHINGTON STATE 0 QUILLIAN

SINGLES

1. #37 Dea Sumantri (UW) def. Orsi Sallai (WSU)	6-1, 6-4*
2. #47 Claire Carter (UW) def. Lorena Arias (WSU)	6-1, 6-4
3. #58 Darija Klaic (UW) def. Chris Martinez (WSU)	6-3, 6-2
4. #124 Erin Boisclair (UW) def. Anna Stephanchuk (WSU)	6-2, 7-6 (7)
5. Colleen Gray (UW) def. Nora Gaal (WSU)	6-1, 6-3
6. Erin Hoe (UW) def. Zsofi Fodor (WSU)	6-3, 6-2

DOUBLES

1. #13 Carter/Klaic (UW) def. Arias/Martinez (WSU)	8-4*
2. Gray/Sumantri (UW) def. Sallai/Stephanchuk (WSU)	8-5
3. Boisclair/Hoe (UW) def. Gaal/Fodor (WSU)	8-4

MAY 10 #6 UW 4, SOUTHERN 0 • NCAA 1st Round•

SINGLES Quillian Stadium, Seattle, Wash.

1. #34 Dea Sumantri (UW) vs. Ariana Marshall (SU) dnf
2. #48 Claire Carter (UW) def. Kelli Nabors (SU) 6-0, 6-0
3. #84 Darija Klaic (UW) vs. Isoke Perry (SU) dnf
4. #81 Erin Boisclair (UW) def. Jennifer Floyd (SU) 6-1, 6-0
5. Colleen Gray (UW) vs. Tania Hicks (SU) dnf
6. Erin Hoe (UW) def. Sarah Johnson (SU) 6-0, 6-1

DOUBLES

1. #11 Carter/Klaic (UW) def. Marshall/Hicks (SU) 8-0
2. Gray/Sumantri (UW) vs. Nabors/ Patricia Zapata (SU) dnf
3. Boisclair/Hoe (UW) def. Johnson/Perry (SU) 8-0

MAY 11 #6 UW, #25 ILLINOIS 0 • NCAA 2nd Round•

SINGLES Quillian Stadium, Seattle, Wash.

1. #34 Dea Sumantri (UW) vs. #76 Jennifer McGaffigan (ILL) dnf
2. #48 Claire Carter (UW) vs. #88 Tiffany Eklov (ILL) dnf
3. #84 Darija Klaic (UW) vs. Eldina Fazlic (ILL) dnf
4. #81 Erin Boisclair (UW) def. Brianna Knue (ILL) 6-2, 6-0
5. Colleen Gray (UW) def. Michelle Webb (ILL) 6-1, 6-1
6. Erin Hoe (UW) def. Leila Cehajic (ILL) 6-2, 6-2

DOUBLES

1. #11 Carter/Klaic (UW) def. #25 McGaffigan/Webb (ILL) 8-4
2. Gray/Sumantri (UW) vs. Eklov/Fazlic (ILL) dnf
3. Boisclair/Hoe (UW) def. Knue/Cehajic (ILL) 8-3

MAY 15 #11 UCLA 4, #6 UW 3 • NCAA Round of 16•

SINGLES Ring Tennis Complex, Gainesville, Fla.

1. #12 Sara Walker (UCLA) def. #34 Dea Sumantri (UW) 6-4, 5-5 (ret.)
2. #84 Darija Klaic (UW) def. #20 Jackie Carleton (UCLA) 6-4, 6-4
3. #81 Erin Boisclair (UW) def. #50 Susi Wild (UCLA) 6-2, 6-3
4. Ferial Essighir (UCLA) def. Colleen Gray (UW) 4-6, 6-2, 6-2
5. Laura Gordon (UCLA) def. Erin Hoe (UW) 2-6, 6-4, 7-6 (4)
6. Dinka Hadzic (UW) def. Anya Loncaric (UCLA) 6-2, 1-6, 6-1

DOUBLES

1. Carleton/Essighir (UCLA) def. Gray/Sumantri (UW) 8-2
2. #46 Gordon/Walker (UCLA) def. Boisclair/Hoe (UW) 8-3
3. Loncaric/Wild (UCLA) def. Hadzic/Klaic (UW) 8-6

PAC-10 CONFERENCE



Dea Sumantri



Claire Carter

2003 PAC-10 WOMEN'S TENNIS INDIVIDUAL CHAMPIONSHIPS

HUSKY RESULTS

FIRST ROUND - SINGLES

CLAIRE CARTER	lost to Maja Mlakar (Arizona)	6-4, 6-1
DARIJA KLAIC	lost to Anita Loyola (USC)	7-6, 1-0 ret. (inj.)
ERIN BOISCLAIR	defeated Mhairi Brown (Arizona State)	6-3, 5-7, 6-3
DEA SUMANTRI	defeated Tiffany Brymer (USC)	5-7, 6-0, 6-4

SECOND ROUND - SINGLES

ERIN BOISCLAIR	defeated Susi Wils (UCLA)	7-6(3), 7-6(3)
DEA SUMANTRI	lost to Erin Burdette (Stanford)	6-0, 6-4

QUARTERFINALS - SINGLES

ERIN BOISCLAIR	lost to Daria Panova (Oregon)	6-4, 6-3
----------------------	-------------------------------------	----------

FIRST ROUND - DOUBLES

GRAY/SUMANTRI	defeated Colalillo/Engel (Arizona State)	8-5
CARTER/KLAIC	defeated Brown/Sureephong (Arizona State)	8-4

QUARTERFINALS- DOUBLES

GRAY/SUMANTRI	defeated Loyola/Magnani (USC)	8-6
CARTER/KLAIC	defeated Arias/Martinez (Washington State)	8-5

SEMIFINALS- DOUBLES

GRAY/SUMANTRI	lost to Fusano/Kops-Jones (California)	8-3
CARTER/KLAIC	lost to Mlakar/Scribot (Arizona)	8-3

2003

ALL-PAC-10 CONFERENCE TEAMS

FIRST TEAM

Adria Engel, ASU
Raquel Kops-Jones, Cal
Amber Liu, Stanford
Daria Panova, Oregon
Jewel Peterson, USC
Emilie Scribot, Arizona

SECOND TEAM

Alice Barnes, Stanford
Lauren Barnikow, Stanford
Jackie Carlton, UCLA
Christina Fusano, Cal
Maja Mlakar, Arizona
Dea Sumantri, Washington
Sara Walker, UCLA

HONORABLE MENTION

Erin Burdette, Stanford
Claire Carter, Washington
DianneHollands, Arizona
Luana Magnani, USC
Courtney Nagle, Oregon
Osrolya Sallai, WSU

PAC-10 PLAYER OF THE YEAR

Daria Panova, Oregon

PAC-10 DOUBLES TEAM OF THE YEAR

Lauren Barnikow/Erin Burdette, Stanford

PAC-10 FRESHMAN OF THE YEAR

Amber Liu, Stanford

PAC-10 COACH OF THE YEAR

Patty McCain, Washington

WOMEN'S PAC-10 ALL-ACADEMIC TEAM

FIRST TEAM

Lorena Arias, WSU
Lauren Barnikow, Stanford
Mhairi Brown, ASU
Monika Gieczys, Oregon
Jieun Jacobs, Cal
Megan Yeats, ASU

SECOND TEAM

Ester Bak, Oregon
Andrea Coulter, Washington
Dianne Hollands, Arizona
Dora Krstulovic, ASU
Daria Panova, Oregon
Dea Sumantri, Washington
Honorable Mention (UW only) - Colleen Gray,
Erin Hoe, Darija Klaić

2003 Final Pac-10 Women's Standings

School	Pac-10	Pct.	Overall	Pct.	UW Result
1. Stanford*	8-0	1.000	20-1	.952	L, 0-7
2. California	6-2	.750	19-5	.792	L, 2-5
Washington	6-2	.750	17-3	.850	--
4. USC	5-3	.625	19-5	.792	W, 6-1
5. UCLA	4-4	.500	13-10	.656	W, 6-1
6. Arizona	3-5	.375	9-11	.450	W, 5-2
7. Arizona State	2-6	.250	9-10	.474	W, 5-2
Oregon	2-6	.250	10-15	.400	W, 4-3
9. Washington State	0-8	.000	7-13	.350	W, 7-0

*Pac-10 Champion

AII-TIME PAC-10 INDOOR CHAMPIONSHIP WINNERS

(HOSTED BY WASHINGTON SINCE 1993)

SINGLES RESULTS

FLIGHT I

- 1993 - Kim Shasby, Stanford
- 1994 - Jane Chi, UCLA
- 1995 - Keri Phebus, UCLA
- 1996 - Keri Phebus, UCLA
- 1997 - Katie Schluker, Stanford
- 1998 - Amanda Augustus, California
- 1999 - Teryn Ashley, Stanford
- 2000 - Kristina Kraszewski, Washington
- 2001 - Laura Granville, Stanford
- 2002 - Jewel Peterson, USC
- 2003 - Daria Panova, Oregon
- 2004 - Daria Panova, Oregon

FLIGHT II

- 1993 - Beth Berris, Stanford
- 1994 - Emma Woodhouse, Stanford
- 1995 - Kim Shasby, Stanford
- 1996 - Stephanie Chi, UCLA
- 1997 - Annica Cooper, UCLA
- 1998 - Kelly Rudolph, UCLA
- 1999 - Katy Propstra, Arizona State
- 2000 - Ilona Kordonskaya, Washington
- 2001 - Christina Fusano, California
- 2002 - Jieun Jacobs, California
- 2003 - Dea Sumantri, Washington
- 2004 - Jieun Jacobs, California

Flight III

- 1993 - Jane Chi, UCLA
- 1994 - Sandra deSilva, Stanford
- 1995 - Julie Scott Stanford
- 1996 - Julie Scott Stanford
- 1997 - Teryn Ashley, Stanford
- 1998 - Celena McCoury, Arizona State
- 1999 - Jennifer Svanfeldt, Washington

2000 - Zeta Wagner, Washington

2001 - Sarah Pestieu, Stanford

2002 - Lauren Fisher, UCLA

2003 - Nicole Havlicek, California

2004 - Ferial Essigher, UCLA

Flight IV

1999 - Ana Lucia Pereyra, Arizona State

2000 - Adeline Arnaud, Oregon

2001 - Stacey McKenna, Washington State

2002 - Orsolya Sallai, Washington State

2003 - Brooke Borisoff, California

2004 - Davina Mendiburu, Oregon

DOUBLES RESULTS

Flight I

1993
Page Bartlett/Joelle Schad, Arizona State

1994
Page Bartlett/Joelle Schad, Arizona State

1995
Vicki Maes/Eva Maria Schurhoff, Arizona

1996
Keri Phebus/Paige Yaroshuk, UCLA

1997
Amanda Augustus/Claire Curren, California

1998
Amanda Augustus/Amy Jensen, California

1999
Amanda Augustus/Annica Cooper, UCLA

2000
Alison Bradshaw/Celana McCoury, Arizona State

2001
Lauren Barnikow/Lauren Kalvaria, Stanford

2002
Megan Bradley/Lauren Fisher, UCLA

2003
Tiffany Brymer/Jewel Peterson, USC

2004

Claire Carter/Dea Sumantri, Washington

Flight II

1993

Amy Chiminello/Kim Shasby, Stanford

1994

Keri Phebus/Susie Starret, UCLA

1995

Jane Chi/Stephanie Chi, UCLA

1996

Karen Goldstein/Stephanie Sammaritano, Arizona

1997

Teryn Ashley/Katie Schluker, Stanford

1998

Anita Kurimay/Esther Knox, California

1999

Alison Nash/Celena McCoury, UCLA

2000

Zuzana Stunova/Peggy Wu, Washington

2001

Stacey McKenna/Ana Maria Moura, Washington State

2002

Sarah Gregg/Catherine Hawley, UCLA

2003

Shilpa Joshi/Anyia Loncaric (UCLA)

2004

Daniela Bercek/Sarah Gregg, UCLA

Flight III

1993

Carla Quaresma/Maggie Simkova, USC

1994

Wendy Sacks/Katie Schluker, Stanford

1995

Emily Burt/Kim Shasby, Stanford

1996

Emily Burt/Amy Chiminello, Stanford

1997

Emeka Mayes/Lisa Swierniak, California

1998

Reka Cseresnyes/Karin Palme, Arizona State

1999

Elizabeth Schmidt/Brandi Freudenberg, UCLA

2000

No Flight III Competitor

2001

No Flight III Competitor

2002

No Flight III Competitor

2002

No Flight III Competitor

2003

No Flight III Competitor

2004

No Flight III Competitor



The Nordstrom Tennis Center has been home to the Pac-10 Indoor Championships since 1993

NATIONAL CHAMPIONSHIPS

HUSKIES IN THE NATIONAL CHAMPIONSHIPS

TEAM

Year	Finish	Result	Coach	Site
1979	AIW first round	L, Texas Christian, 0-9	Mary DeLay	Iowa City, Iowa
	AIW consolation first round	L, Princeton, 1-8	Mary DeLay	Iowa City, Iowa
1997	NCAA West Region first round	L, Pepperdine, 1-5	Lisa Moldrem	San Diego, Calif.
1998	NCAA West Region first round	L, USC, 4-5	Patty McCain	Las Vegas, Nev.
1999	NCAA West Region first round	L, North Carolina, 4-5	Patty McCain	Oxford, Miss
2000	NCAA West Region first round	L, Georgia Tech, 3-5	Patty McCain	Los Angeles, Calif.
2001	NCAA Regional first round	W, Army, 4-0	Patty McCain	Seattle, Wash.
	NCAA Regional final	W, Illinois, 4-0	Patty McCain	Seattle, Wash.
	NCAA Round of 16	W, Tennessee, 4-3	Patty McCain	Stone Mountain, Ga.
	NCAA Quarterfinals	L, Florida, 0-4	Patty McCain	Stone Mountain, Ga.
2002	NCAA Regional first round	W, Loyola Marymount, 4-0	Patty McCain	Los Angeles, Calif.
	NCAA Regional final	L, UCLA, 1-4	Patty McCain	Los Angeles, Calif.
2003	NCAA Regional first round	W, Southern, 4-0	Patty McCain	Seattle, Wash.
	NCAA Regional final	W, Illinois, 4-0	Patty McCain	Seattle, Wash.
	NCAA Round of 16	L, UCLA, 3-4	Patty McCain	Gainesville, Fla.



The 2003 Huskies advanced to the NCAA Round of 16



The 2002 Huskies advanced to the Regional Final



The 2001 Huskies' NCAA quarterfinal run was the longest in school history



The 1998 Huskies were the first of six Patty McCain squads to earn NCAA Tournament berths

HUSKIES IN THE NATIONAL CHAMPIONSHIPS

SINGLES

Year	Player	Finish	Result	Site
1971	Trish Bostrom	AIWA quarterfinals	L	Las Cruces, N.M.
1972	Trish Bostrom	AIWA quarterfinals	L, Latham (Foothill JC), 1-6, 0-6	Auburn, Ala.
1979	Lisa Moldrem	AIWA first round	L, Ilene Friedland (Florida), 5-7, 2-6	Iowa City, Iowa
1979	Christi Dorsey	AIWA first round	L, Kim Steinmetz (Trinity), 3-6, 1-6	Iowa City, Iowa
1998	Kristina Kraszewski	NCAA first round	W, Kristin Sanderson (Duke), 3-6, 6-1, 6-3	Notre Dame, Ind.
	Kristina Kraszewski	NCAA second round	W, Michelle O (William & Mary), 3-6, 6-2, 6-4	Notre Dame, Ind.
	Kristina Kraszewski	NCAA round of 16	W, Lioudmila Skavronskaia (Miami), 1-6, 6-1, 6-1	Notre Dame, Ind.
	Kristina Kraszewski	NCAA quarterfinals	L, Zuzana Lesenarova (San Diego), 2-6, 6-7 (6)	Notre Dame, Ind.
1999	Kristina Kraszewski	NCAA first round	L, Delphine Troch (William & Mary), 5-7, 2-6	Gainesville, Fla.
2000	Kristina Kraszewski	NCAA first round	L, Andrea Ondrisova (Virginia Commonwealth), 5-7, 6-4, 4-6	Malibu, Calif.
2001	Claire Carter	NCAA first round	W, Martina Nedelkova (Virginia Commonwealth), 6-2, 7-6	Stone Mountain, Ga.
	Claire Carter	NCAA second round	W, Joanne Masongsong (Texas), 6-3, 4-6, 7-6	Stone Mountain, Ga.
	Claire Carter	NCAA round of 16	L, Bea Bielik (Wake Forest), 0-6, 4-6	Stone Mountain, Ga.
2001	Kristina Kraszewski	NCAA first round	W, Janet Walker (Texas), 7-5, 6-1	Stone Mountain, Ga.
	Kristina Kraszewski	NCAA second round	W, Lindsay Dawaf (Florida), 7-6, 7-6	Stone Mountain, Ga.
	Kristina Kraszewski	NCAA round of 16	L, Michelle Dasso (Notre Dame), 7-6, 6-7, 4-6	Stone Mountain, Ga.
2002	Darija Klaic	NCAA first round	L, Julie Rotondi (North Carolina), 6-3, 7-5	Stanford, Calif.
2003	Dea Sumantri	NCAA first round	W, Alice Barnes (Stanford), 7-6(5), 6-3	Gainesville, Fla.
	Dea Sumantri	NCAA second round	W, Candice Fuchs (William & Mary), 6-1, 6-4	Gainesville, Fla.
	Dea Sumantri	NCAA round of 16	L, Agata Cioroch (Georgia), 6-2, 6-4	Gainesville, Fla.

DOUBLES

Year	Players	Finish	Result	Site
1971	Trish Bostrom/Janis Metcalf (Redmonds Co.)	AIWA mixed college	doubles champions	Las Cruces, N.M.
1979	Lisa Moldrem/Gretchen Van Dyke	AIWA first round	L, Portman/Pressley (Florida), 6-7, 5-7	Iowa City, Iowa
1991	Cindy Olejar/Mary O'Reilly	NCAA first round	L, Fuller/McKeon (San Diego), 1-6, 3-6	Palo Alto, Calif.
1996	Katherine Costain/Kori Sosnowy	NCAA first round	W, Cyganiak/Moon (Michigan), 7-5, 6-7 (3), 7-5	Tallahassee, Fla.
	Katherine Costain/Kori Sosnowy	NCAA second round	L, Shasby/Scott (Stanford), 6-7 (6), 6-0, 6-1	Tallahassee, Fla.
1999	Ilona Kordonskaya/Kristina Kraszewski	NCAA first round	L, Friganovic/Shortall (New Mexico), 7-5, 4-6, 4-6	Gainesville, Fla.
2001	Darija Klaic/Kristina Kraszewski	NCAA first round	L, Mayorga/Witten (Kentucky), 6-7, 3-6	Stone Mountain, Ga.
2001	Claire Carter/Ilona Kordonskaya	NCAA first round	L, Dascoli/Rincon (Ohio State), 3-6, 4-6	Stone Mountain, Ga.
2002	Claire Carter/Darija Klaic	NCAA first round	W, Grasic/Uhlirova (Texas), 7-6 (3), 6-2	Stanford, Calif.
	Claire Carter/Darija Klaic	NCAA second round	W, Brymer/Peterson (USC), 4-6, 6-4, 7-6 (4)	Stanford, Calif.
	Claire Carter/Darija Klaic	NCAA quarterfinals	L, Kalvaria/Lastra (Stanford), 6-4, 6-7 (7), 6-2	Stanford, Calif.



Trish Bostrom



Kristina Kraszewski



Ilona Kordonskaya

HUSKY ALL-AMERICANS



**1998, 2000 & 2001
All-American
Kristina Kraszewski**



**2001, 2002 & 2003
All-American Claire Carter**



**2002 & 2003 All-American
Darija Klaic**



**2003 All-American
Dea Sumantri**

HUSKY HALL OF FAME

Trish Bostrom (1969-72)

ALL-AMERICA

Claire Carter—2001 (singles), 2002 (doubles), 2003 (doubles)

Darija Klaic - 2002 (doubles), 2003 (doubles)

Kristina Kraszewski—1998 (singles),
2000 (singles), 2001 (singles)

Dea Sumantri - 2003 (singles)

NORTHWEST REGION HONORS

Rookie of the Year:

Kristina Kraszewski—1998

NORTHWEST REGION COACH OF THE YEAR

Patty McCain—2001

ITA ASSISTANT COACH OF THE YEAR

Jill Hultquist—2001

ITA ALL-ACADEMIC TEAM

1997, 1998, 1999, 2002

ITA SCHOLAR-ATHLETE

Katherine Costain—1997

Kari Luna—1998

Kori Sosnowy—1997, 1998

Jennifer Svanfeldt—1999

Erica Stoloff—1997, 1998

Peggy Wu—1999

PACIFIC-10 HONORS

NOTE: The Pac-10 began playing a fully integrated schedule in the spring of 1998 for the first time ever.

PAC-10 COACH OF THE YEAR

Patty McCain—2001

Patty McCain—2003

ALL-PAC-10

Claire Carter—2001 (second), 2002 (hm), 2003 (hm)

Darija Klaic—2002 (hm)

Kristina Kraszewski— 1998 (second),
1999 (first), 2000 (first), 2001 (first)

Dea Sumantri—2003 (second)

PAC-10 ALL-ACADEMIC TEAM

Lara Botts—1999 (hm)

Becky Clayton—1991 (second), 1993 (first)

Katherine Costain—1996 (first), 1997 (second)

Karin Costi—1996 (hm)

Andrea Coulter—2001 (hm), 2002 (hm),
2003 (second)

Colleen Gray—2001 (hm), 2002 (second),
2003 (hm)

Erin Hoe—2002 (hm), 2003 (hm)

Lindy Irving—1996 (hm)

Darija Klaic—2001 (hm), 2002 (second),
2003 (hm)

Kristina Kraszewski—1999 (second),
2000 (first), 2001 (second)

Kari Luna—1996 (hm), 1998 (hm)

Cindy Olejar—1991 (second)

Lisa Proctor—1994 (first), 1995 (second)

Mary Reilly—1991 (first), 1992 (second)

Kori Sosnowy—1996 (hm), 1998 (second)

Erica Stoloff—1996 (hm), 1998 (first)

Paige Stringer—1996 (second)

Zuzana Stunova—1998 (hm), 1999 (hm),
2000 (hm)

Dea Sumantri—2003 (second)

Jennifer Svanfeldt—1999 (hm), 2000 (hm)



**UW's only women's tennis Hall of
Fame member Trish Bostrom**

YEAR-BY-YEAR RECORDS

Year	Record	Conf./Nat'l. Finish (ITA Rank.)	Coach
1975	11-1	1st, NCWSA	Mary DeLay
1976	13-2	1st, NCWSA	Mary DeLay
1977	14-2	1st, NCWSA	Mary DeLay
1978	16-4-2	1st, NCWSA/2nd-Regionals	Mary DeLay
1979	11-7	1st, NCWSA/AIAW Qualifier	Mary DeLay
1980	25-9	1st, NCWSA	Mary DeLay
1981	21-4	1st, NCWSA	Mary DeLay
1982	15-6	1st, NCWSA	Mary DeLay
1983	11-10	5th, NorPac	Mary DeLay
1984	17-11	3rd, NorPac	Lisa Moldrem
1985	14-7	3rd, NorPac	Lisa Moldrem
1986	15-8	3rd, NorPac	Lisa Moldrem
1987	15-10	1st, Pac-10 N. Div.	Lisa Moldrem
1988	18-8	1st, Pac-10 N. Div.	Lisa Moldrem
1989	17-7	1st, Pac-10 N. Div.	Lisa Moldrem
1990	14-10	1st, Pac-10 N. Div.	Lisa Moldrem
1991	16-7	1st, Pac-10 N. Div.	Lisa Moldrem
1992	10-8	1st, Pac-10 N. Div.	Lisa Moldrem
1993	12-7	1st, Pac-10 N. Div.	Lisa Moldrem
1994	10-9	1st, Pac-10 N. Div.	Lisa Moldrem
1995	11-6	2nd, Pac-10 N. Div.	Lisa Moldrem
1996	12-11	2nd, Pac-10 N. Div.	Lisa Moldrem
1997	11-12	1st, Pac-10 N. Div./NCAA West Reg. 1st Rd. (63)	Lisa Moldrem
1998	12-8	8th, Pac-10/NCAA West Reg. 1st Rd. (56)	Patty McCain
1999	10-11	8th, Pac-10/NCAA West Reg. 1st Rd. (33)	Patty McCain
2000	12-10	7th, Pac-10/NCAA West Reg. 1st Rd. (30)	Patty McCain
2001	21-8	2nd tie, Pac-10/NCAA Quarterfinals (11)	Patty McCain
2002	14-11	8th tie, Pac-10/NCAA Third Round (24)	Patty McCain
2003	19-4	2nd tie, Pac-10/NCAA Round of 16 (6)	Patty McCain
417-218-2 (.656)			29-Year History of the Program

ALL-TIME COACHING RECORDS

Coach	Years at UW	Total Years	Record	Pct.
Mary DeLay	1975-83	9	137-45-2	.750
Lisa Moldrem	1984-97	14	192-121	.613
Patty McCain	1998-current	6	88-52	.629
TOTALS		29	417-218-2	.656



Mary DeLay



Lisa Moldrem



Patty McCain

HUSKY RECORDS

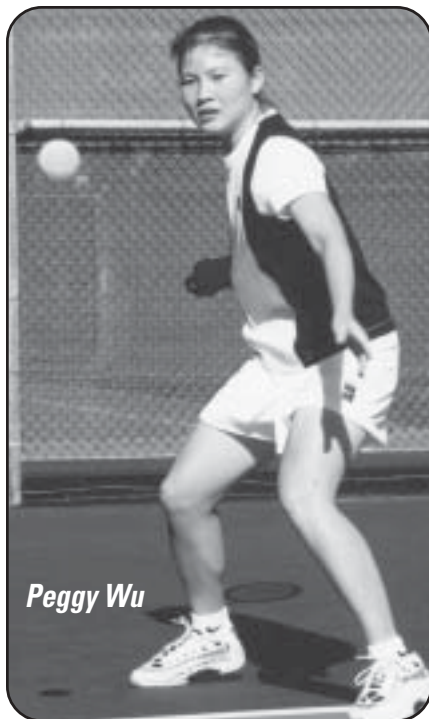

Peggy Wu



Lisa Moldrem



Mary Reilly

Singles Wins – Season

Name	W-L	Pct.	Year
1. Claire Carter	32-9	.781	2000-01
2. Kristina Kraszewski	31-9	.775	1997-98
3. Dea Sumantri	30-9	.769	2002-03
4. Erin Boisclair	29-7	.806	2002-03
5. Kristina Kraszewski	28-13	.683	2000-01
Kristina Kraszewski	28-10	.737	1999-00
7. Zuzana Stunova	25-11	.694	1997-98
Lisa Strang	25-8	.758	1979-80
9. Kristina Kraszewski	24-13	.649	1998-99
Judy Cutler	24-4	.857	1979-80

Singles Wins – Career

Name	W-L	Pct.	Years
1. Kristina Kraszewski	111-45	.712	1998-01
2. Mary Reilly	75-39	.658	1989-92
3. Zeta Wagner	74-42	.638	1997-00
Lisa Proctor	74-61	.548	1992-95
5. Zuzana Stunova	73-55	.570	1097-00
6. Colleen Gray	72-45	.615	2000-03
7. Cindy Olejar	65-31	.677	1998-91
8. Michelle Thomas	61-41	.598	1991-94
9. Kim Frost	60-55	.522	1992-95
10. Peggy Wu	59-44	.573	1997-00



Colleen Gray

Singles Winning Pct. – Season (min. 20 matches)

Name	Pct.	W-L	Years
1. Teri Agee	.955	21-1	1980-81
2. Judy Cutler	.857	24-4	1979-80
3. Erin Boisclair	.806	29-7	2002-03
4. Cindy Olejar	.800	16-4	1990-91
Judy Cutler	.800	16-4	1980-81
Christi Dorsey	.800	16-4	1980-81
7. Zeta Wagner	.786	22-6	1999-00
8. Claire Carter	.781	32-9	2000-01
9. Kristina Kraszewski	.775	31-9	1997-98
10. Dea Sumantri	.769	30-9	2002-03

Singles Winning Pct. – Career (min. 40 matches)

Name	Pct.	W-L	Years
1. Judy Cutler	.833	40-8	1980-81
2. Kathi Beck	.761	35-11	1977-79
3. Lisa Strang	.754	46-15	1978-81
4. Gretchen VanDyk	.746	50-17	1978-81
5. Andrea Pollock	.738	31-11	1988-91
6. Susan Cahoon	.729	35-13	1988-91
7. Lynne Marhefka	.721	31-12	1977-79
8. Kristina Kraszewski	.712	111-45	1998-01
9. Erin Boisclair	.697	46-20	2001-03
10. Cindy Olejar	.677	65-31	1988-91



Zuzana Stunova

Doubles Wins – Season

	Name	W-L	Pct.	Years
1.	Claire Carter	26-13	.667	2002-03
	Darija Klaic	26-13	.667	2002-03
3.	Erin Hoe	25-11	.694	2000-01
4.	Kristina Kraszewski	24-14	.632	2000-01
5.	Darija Klaic	23-13	.639	2000-01
	Lisa Strang	23-7	.767	1979-80
7.	Peggy Wu	22-10	.688	1996-97
	Mary Reilly	22-7	.759	1990-91
9.	Claire Carter	21-18	.538	2001-02
	Darija Klaic	21-14	.600	2001-02
	Zeta Wagner	21-10	.677	1996-97
	Kori Sosnowy	21-11	.656	1995-96
	Christi Dorsey	21-7	.750	1979-80

Doubles Wins – Career

	Name	W-L	Pct.	Years
1.	Darija Klaic	84-62	.575	2000-03
2.	Peggy Wu	74-46	.617	1997-00
3.	Kristina Kraszewski	73-54	.575	1998-01
4.	Claire Carter	67-45	.598	2001-
5.	Mary Reilly	61-26	.701	1989-92
6.	Zuzana Stunova	60-50	.545	1997-00
	Zeta Wagner	60-33	.645	1997-00
	Kory Sosnowy	60-50	.545	1995-98
9.	Colleen Gray	59-38	.608	2000-03
	Paige Stringer	59-43	.578	1992-95
	Lisa Moldrem	59-23	.720	1978-81

Doubles Winning Pct. – Season (min. 20 matches)

	Name	Pct.	W-L	Year
1.	Lisa Moldrem	.864	19-3	1980-81
2.	Judy Cutler	.850	17-3	1980-81
3.	Cindy Olejar	.792	19-5	1990-91
4.	Melinda Mounger	.783	18-5	1986-87
5.	Gina Casal	.773	17-5	1980-81
6.	Lisa Strang	.767	23-7	1979-80
7.	Mary Reilly	.759	22-7	1990-91
8.	Christi Dorsey	.750	21-7	1979-80
9.	Judy Cutler	.741	20-7	1979-80
10.	Lisa Moldrem	.739	17-6	1979-80

Doubles Winning Pct. – Career (min. 40 matches)

	Name	Pct.	W-L	Years
1.	Judy Cutler	.787	37-10	1980-81
2.	Beth Baronsky	.750	30-10	1987-88
3.	Lisa Strang	.745	41-14	1978-81
4.	Lisa Moldrem	.720	59-23	1978-81
5.	Melinda Mounger	.710	49-20	1986-89
6.	Mary Reilly	.701	61-26	1989-92
7.	Lynne Marhefka	.683	28-13	1977-79
8.	Christi Dorsey	.676	46-22	1979-82
9.	Gretchen VanDyk	.675	56-27	1978-81
10.	Kathi Beck	.674	31-15	1977-79

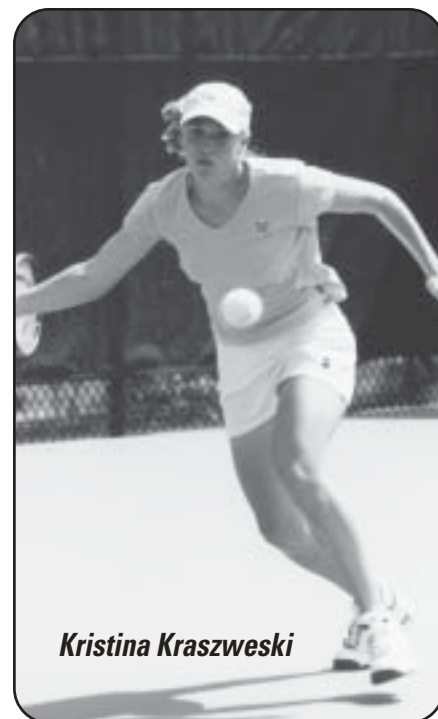

Kristina Kraszewski

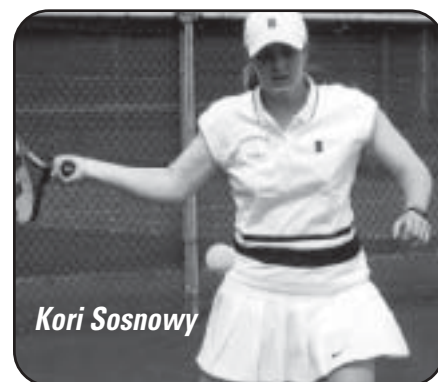

Kori Sosnowy

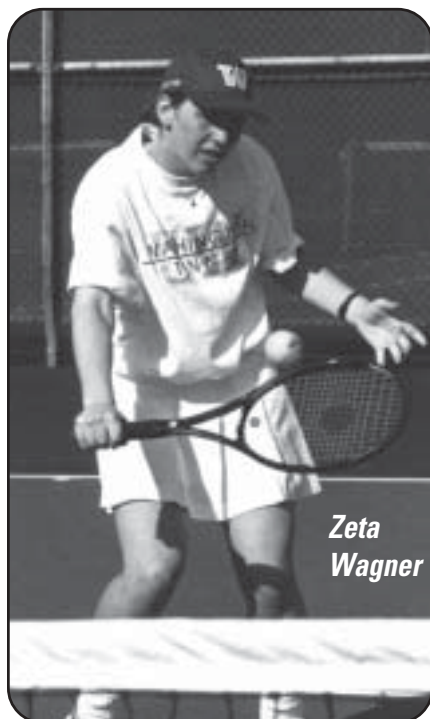

Zeta Wagner



Darija Klaic



Erin Boisclair

ALL-TIME SERIES OPPONENT RECORDS

Alabama 1-0	Central Washington ... 9-0	Long Beach State 3-8	Oregon State 14-0	Texas Christian 0-2
Arizona 2-18	Colorado 5-3	Loyola Marymount 4-0	Pacific 11-9	Texas-El Paso 3-0
Arizona State 3-15-1	Colorado State 1-0	Marquette 1-0	Pacific Lutheran 30-0	Texas-Permian Basin ... 1-0
Army 1-0	Cornell 1-1	Marshall 1-0	Pepperdine 0-14	Trinity 0-1
Baylor 1-1	Denver 2-0	Mesa College 2-0	Portland 13-0	UCLA 2-11
Boise State 5-1	Drake 1-0	Miami 1-0	Princeton 1-2	UNLV 4-2
Brigham Young 2-2	Duke 0-2	Miami (Ohio) 0-1	Puget Sound 20-0	USC 1-9
British Columbia 5-0	Eastern Washington ... 1-0	Minnesota 0-3	St. Mary's 3-0	US International 0-2
Brown 4-0	Florida 0-1	Montana 4-0	Sacramento State ... 3-0	Utah 4-5
California 1-18	Fresno State 6-7	Montana State 8-0	San Diego 5-12	Va. Commonwealth 0-0
UC Davis 0-2	Furman 2-0	Nebraska 0-1	San Diego State 4-3	Vanderbilt 0-1
UC Irvine 2-2	Georgia Tech 1-1	Nevada-Reno 2-0	San Jose State 8-2	Wake Forest 1-1
UC Riverside 1-0	Grand Canyon 7-0	New Mexico 3-2	Santa Clara 8-1	Washington State . 38-6
UC San Diego 2-1	Harvard 2-1	New Mexico State 1-0	Seattle Pacific 4-0	Weber State 5-1
UC Santa Barbara 2-3	Hawai'i 2-2	North Carolina 0-1	Seattle University 16-0	Western Washington . 7-0
UC Irvine 1-0	Houston 1-1	Northern Arizona 4-0	Southern 1-0	Westmont 1-0
Cal Poly-Pomona 2-0	Idaho 13-0	Northern Colorado 1-0	Southern Methodist ... 2-2	Whitman 6-0
Cal Poly-SLO 1-0	Idaho State 2-0	Northwestern 1-3	South Alabama 0-0	Wisconsin 1-0
CS Chico 2-0	Illinois 2-0	Notre Dame 0-3	South Florida 0-2	Yale 0-2
CS Fullerton 6-2	Iowa 1-2	Occidental 1-0	Stanford 0-13	
CS Hayward 1-0	Iowa State 2-0	Ohio State 2-0	Tennessee 1-1	Totals 417-218-2
CS Northridge 1-1	Kansas State 1-0	Oklahoma 0-1	Texas 0-1	
CS Sacramento 2-0	Lamar 0-0-1	Oregon 50-2	Texas A&M 0-1	

FINAL ITA NATIONAL RANKINGS

TEAM			DOUBLES		
Year	Coach	Final Ranking	Year	Team	Final Ranking
2003	Patty McCain	No. 6	2003	Claire Carter/Darija Klaic	No. 10
2001	Patty McCain	No. 11	2001	Darija Klaic/Kristina Kraszewski	No. 11
2002	Patty McCain	No. 24	2002	Claire Carter/Darija Klaic	No. 20
2000	Patty McCain	No. 30	1996	Katherine Costain/Kori Sosnowy	No. 22
1999	Patty McCain	No. 33	1999	Ilona Kordonskaya/Kristina Kraszewski	No. 23
1998	Patty McCain	No. 56	1991	Cindy Olejar/Mary Reilly	No. 29
1997	Lisa Moldrem	No. 63	2001	Claire Carter/Ilona Kordonskaya	No. 33
			1997	Katherine Costain/Kori Sosnowy	No. 52

SINGLES		
Year	Player	Final Ranking
2000	Kristina Kraszewski	No. 6
2001	Kristina Kraszewski	No. 9
1998	Kristina Kraszewski	No. 19
1999	Kristina Kraszewski	No. 24
2003	Dea Sumantri	No. 29
2001	Claire Carter	No. 32
2003	Claire Carter	No. 43
2002	Claire Carter	No. 54
2003	Darija Klaic	No. 60
2003	Erin Boisclair	No. 61
1991	Mary Reilly	No. 75
1998	Zuzana Stunova	No. 84
2002	Darija Klaic	No. 87
1997	Katherine Costain	No. 89
2001	Darija Klaic	No. 94



A

Teri Agee, 1981
Amy Allen, 2000-01-02-03
Elizabeth Allen, 1989-90-91-92
April Appel, 1993-94
Janie Appel, 1980-81-82
Jennifer Appel, 1977-78-79-80
Ann Arndt, 1978-79-80-81

B

Beth Baronsky, 1987-88
Kathi Beck, 1976-77-78-79
Catherine Bixler, 1986
Lisa Blitz, 1985-86
Erin Boisclair, 2001-02-03
Lara Botts, 1998-99
Sherril Boudwin, 1980-81-82-83
Heidi Buchanan, 1994-95
Evelyn Buermann 1982-83-84-85
Anne Burrows, 1975-76-77-78

C

Meggan Cadigan, 1996-97
Susan Cahoon, 1988-91
Vanessa Calvert, 1986
Caron Carlyon, 1975-76
Claire Carter, 2001-02-03
Gina Casal, 1981
Kathy Chi, 2000-01-02-03
Kirsten Christ, 1984-85
Whitney Clarke, 1988-89
Becky Clayton, 1990-91-92-93
Kris Clevenger, 1989-90
Erin Cordry, 1985-86-87
Erin Corlett, 1994
Katherine Costain, 1996-97
Kari Costi, 1993-94-95-96
Andrea Coulter, 2001-02-03
Sharon Cummings, 1976
Judy Cutler, 1980-81

D

Chris Dickson, 1983-84-85
Christi Dorsey, 1979-80-81-82
Nancy Dysart, 1984

E

Laura Eggertsen, 1978
Wendy Ershig, 1986

F

Lesley Ferkins, 1988-89
Lorri Field, 1982
Susan Foster, 1983-84
Melanie Fountain, 1992
Rhonda Fox, 1991
Kim Frost, 1992-93-94-95

G

Gretchen Garside, 1995
Susan Goesling, 1973-74-75-76
Colleen Gray, 2000-01-02-03
Kathy Gronowick 1981-82-83-84
Jennifer Guimond, 1991

H

Dinka Hadzic, 2003
Hrafnhildur Hannesdottir, 1998-99
Gini Henderson, 1981-82
Lisa Hinkley, 1990-91
Tahnee Hoag, 1999
Erin Hoe, 2001-02-03
Kristin Hudson, 1990
Katie Huguenin, 1995-96-98
Beth Hutton, 1991-92

I

Mai Ichikawa, 1990
Lindy Irving, 1993-94-95-96

J

Brenda Jacobsen, 1979-80
Sharon Jamieson, 1976
Laura Johnson, 1976
Sandra Johnson, 1988

K

Daria Klaic, 2000-01-02-03
Karla Knudson, 1979
Karly Kolb, 1994-95
Ilona Kordonskaya, 1999-00-01-02

Kristina Kraszewski, 1998-99-00-01
Anett Kristensen, 1997
Kate Kunath, 1996

L

Kris Larson, 1977
Michelle Lefebvre, 1980
Shieh Yen Leong, 1993-94
Charlotte Loveland, 1993
Kari Luna, 1995-96-97-98

M

Erin Majury, 1986-87
Janelle Maki, 1984-85-86-87
Lynne Marhefka, 1976-77-78-79
Monique Matheson 1986-87-88-89
Anna Maw, 1992
Laura McCann, 1983
Jennifer Mead, 1987-88-89-90
Lisa Moldrem, 1978-79-80-81
Melinda Mounger, 1986-87-88-89

O

Cindy Olejar, 1988-89-90-91

P

Delores Payne, 1975-76-77
Lahn Phan, 1991-92-93-94
Claudia Phillips, 1978
Andrea Pollock, 1988-89-90-91
Lisa Proctor, 1992-93-94-95

R

Jennifer Radford, 1996-97
Maryann Raftis, 1982-83
Mary Reilly, 1989-90-91-92
Beth Rembold, 1988-89-90
Linda Ridder, 1982-83-84-85
Cindy Rintalla, 1977

S

Rachael Sanchez, 1997
Lynn Schaab, 1979
Kim Schaumburg, 1977-78-80
Mary Schutten, 1975-76-77-78
Kori Sosnowy, 1995-96-97-98

Carla Stensrud, 1982-83-84-85
Erica Stolloff, 1995-96-97-98
Lisa Strang, 1978-79-80-81
Paige Stringer, 1992-93-94-96
Zuzana Stunova, 1997-98-99-00

Dea Sumantri, 2002-03

Jennifer Svanfeldt, 1997-98-99-00

Stephanie Svanfeldt, 2002

Shauna Swerland, 1991-92-93

T

Michelle Thomas, 1991-92-93-94
Nancy Tobin, 1979

V

Gretchen Van Dyk, 1978-79-80-81
Emily Vermilyea, 1999
Jennifer Voke, 1994

W

Chris Wagner, 1984-85-86-87
Zeta Wagner, 1997-98-99-00
Kari Wicklund, 1989-90
Kristin Wood, 1983-84-85-86
Peggy Wu, 1997-98-99-00

Z

Becki Zier, 1984-85-86-87

TENNIS FACILITIES

LLOYD NORDSTROM TENNIS CENTER



Located just north of Husky Stadium, the Lloyd Nordstrom Tennis Center is one of the Northwest's most modern indoor tennis facilities. The doors of the indoor facility at the University of Washington were opened with dedication ceremonies on June 1, 1989.

The tennis center, sporting six courts, was made possible by a \$2.5 million donation from the family of the late Lloyd Nordstrom. Mr. Nordstrom played on the Husky varsity tennis team from 1930-1932 and was noted for his love of the game and his loyalty to the University. Illsley Nordstrom, his wife, said, "My family is proud to honor the memory of Lloyd W. Nordstrom with the presentation of this indoor tennis center to the University of Washington . . . we feel he would be honored and delighted."

All six courts at the Center have been renamed by Husky tennis donors. In 1999, Court Two was renamed Sosnowy Court in honor of the family that donated the first fully endowed scholarship for women's tennis. LaGayle and John Sosnowy established the Sosnowy Family Endowed Tennis Scholarship in recognition of their daughter and former Husky, Kori Sosnowy.

Then later in the summer, the Sosnowy's dedicated Court One to UW's athletic director, naming it Barbara Hedges Court. John, LaGayle and Kori Sosnowy also established the Barbara Hedges Endowed Women's Tennis Scholarship.

The Sosnowy's also dedicated Court Three to UW senior associate athletic director, Marie Tuite. They also established the Marie Tuite Endowed Women's Tennis Scholarship.

Court Four was named the Sedlock Family Court in recognition of the Thomas J. Sedlock Endowed Men's Tennis Scholarship established by Tom and Greta Sedlock.

Court Five was named "Sidney Pinch Court" in August 1990, in recognition of the \$100,000 donation made by Pinch to the Washington tennis program. Pinch, a long-time Seattle businessman and Tyee Club member, made the donation to fund, in perpetuity, one tennis scholarship each year.

The last court to be named was Court Six in 2003, named for Neal Dempsey in recognition of the Neal Dempsey Endowed Scholarship.

In addition to the six courts, the complex includes seating for up to 278 spectators, locker rooms, a snack bar and space for other support activities.

The Lloyd

Nordstrom Tennis Center aids the Huskies in recruiting the nation's top competitors to Seattle. Prior to the opening of the tennis center, Husky tennis teams rented indoor courts for use during periods of cold and inclement weather.

In September of 1989, the Nordstrom Center was selected by the USTA's Technical Committee as one of the outstanding tennis facilities for 1989.

The USTA Facility Awards Program, now in its 20th year, was established to stimulate high standards in the construction industry and then to recognize facilities which make such a positive statement about the vitality of the game.

The tennis facility is used primarily as a competition and practice site for the Husky varsity men's and women's tennis teams. The center has also been made available to UW students, staff and faculty as scheduling permits.

Lori Pursley is in her 11th year as manager of the Nordstrom Tennis Center, performing a variety of duties. Along with scheduling times for use of the courts, Pursley also is the event manager, supervises the front desk staff, provides support for the varsity programs, and is responsible for the overall operation of the facility.

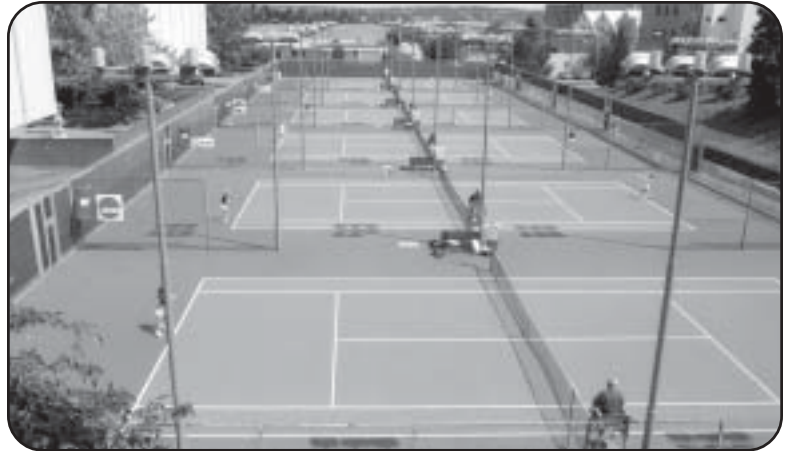

BILL QUILLIAN STADIUM

Bill Quillian (pictured at left) has long been associated with tennis at the University of Washington, as a player, a coach and a member of the Husky Hall of Fame. His legacy was honored years ago when the University of Washington tennis courts were named in his memory. With renovation, and the possible expansion of Quillian Stadium this year, the Husky tennis teams make their outdoor home on those courts.

Quillian began his stellar tennis career at Washington in 1952 and advanced to the

quarterfinals of the NCAA Doubles Championship as a freshman with Don Fly. That duo had won the U.S. National Juniors Championship in 1951. Quillian also earned a berth in the NCAA Singles Championships all four years, finishing runner-up in 1955. He is the only Husky to have represented the United States in the Davis Cup, doing so in 1958.

As coach, Quillian compiled a 63-39 record from 1966 to 1973. His winning percentage of .618 and his win total both rank fourth among all Husky tennis coaches.

WHAT THE HUSKY COACHES SAY ...

Patty McCain:

"The renovated stadium is fantastic. I think the location is awesome, and it is a great place to have a nice, big outdoor stadium for our home matches. It's really going to help us compete with the southern Pac-10 schools."

Matt Anger:

"It is a perfect college outdoor setting with the six courts in a row. From one seat, you can track how every match is going. It is a tremendous bonus for us. We've had the great indoor facility, and now we have a great outdoor facility, too."